Susan Saltzgiver Designs

Mushrooms and Moles

busygramma@suscom.net
www.CrossStitcheryShop.com

©2006 Susan Saltzgiver Designs

When we stitch we are like mushrooms and moles - our best work is done while we are "hidden away"!

SSD-C55
Love Is In The Air

SSD-C56
Luck-O-The Irish

SSD-C25
Hoppy Easter

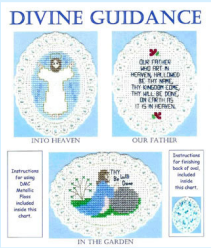

SSD-C58
Divine Guidance

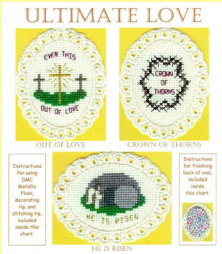

SSD-C59
Ultimate Love

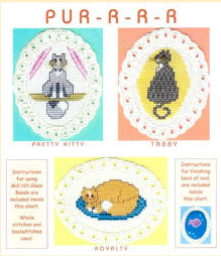

SSD-C61
Pur-r-r-r

SSD-C27
Patriotic Trio

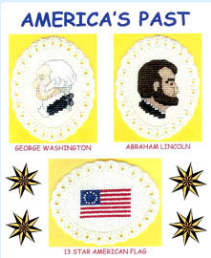

SSD-C28
America'

SSD-C31
Halloween Trio

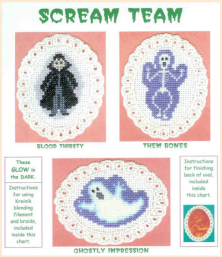

SSD-C32
Scream Team

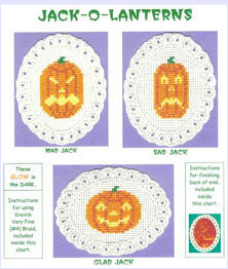

SSD-C33
Jack-O-Lanterns

SSD-C49
Decorating for Holidays

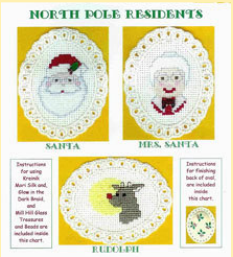

SSD-C50
North Pole Residents

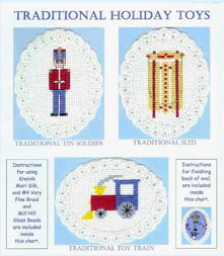

SSD-C51
Traditional Holiday Toys

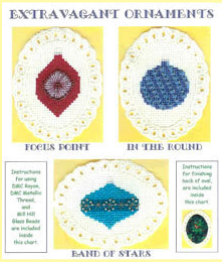

SSD-C52
Extravagant Ornaments

SSD-WTC01
Glittering Heart

SSD-WTC02
Lucky Shamrock

SSD-WTC03
Into Heaven

SSD-WTC04
In The Garden

SSD-WTC05
Our Father

SSD-WTC06
Out of Love

SSD-WTC07
He Is Risen

SSD-WTC08
American Flag

SSD-WTC10
Bald Eagle

SSD-WTC09
Uncle Sam

SSD-WTC11
Pretty Kitty

SSD-WTC12
Royalty

SSD-WTC13
Tabby

SSD-WTC14
George Washing-ton

SSD-WTC15
Abraham Lincoln

SSD-WTC16
13 Star American Flag

SSD-WTC17
Tradi-tional Tin Soldier

SSD-WTC18
Tradi-tional Toy Train

SSD-WTC19
Tradi-tional Sled